

Jeu Simple Gagnant

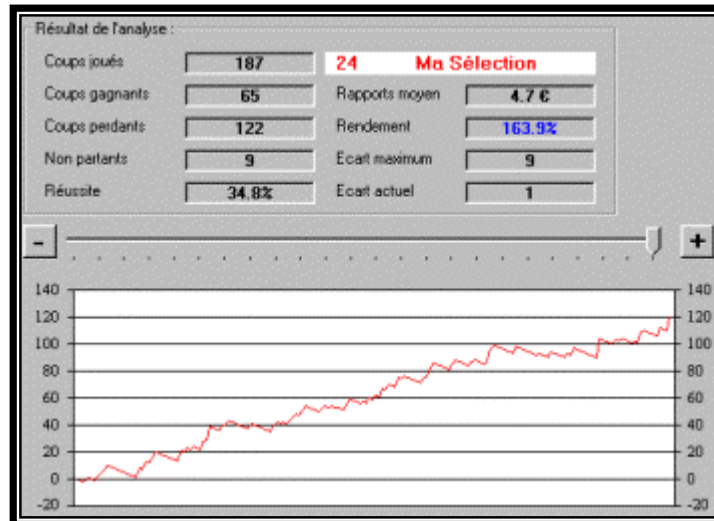

Jeu avec une mise de 50€ par cheval joué. Pour calculer les bénéfices avec votre propre mise, il suffit de multiplier le bilan par votre mise de base. Si vous jouez 10€ par cheval cela correspond à un bénéfice de $10 \times 19 = 190\text{€}$ pour le mois de janvier 2003 soit + de 1200FF

Date	Rpt / 1€	Bilan	Euros	Francs	Bénéfice/Mois
01/01/03	0	-1	-50	-327.98	
06/01/03	0	-2	-100	-655.96	
07/01/03	1.7	-1.3	-65	-426.37	
09/01/03	3.5	1.2	60	393.57	
09/01/03	0	0.2	10	65.60	
11/01/03	0	-0.8	-40	-262.38	
16/01/03	4	2.2	110	721.55	
16/01/03	2.7	3.9	195	1279.12	
16/01/03	3.9	6.8	340	2230.25	
16/01/03	3.6	9.4	470	3083.00	
17/01/03	0	8.4	420	2755.02	
18/01/03	0	7.4	370	2427.04	
19/01/03	0	6.4	320	2099.06	
20/01/03	0	5.4	270	1771.08	
20/01/03	0	4.4	220	1443.11	
21/01/03	0	3.4	170	1115.13	
21/01/03	0	2.4	120	787.15	
22/01/03	0	1.4	70	459.17	
24/01/03	0	0.4	20	131.19	
24/01/03	8.5	7.9	395	2591.03	
25/01/03	0	6.9	345	2263.05	
25/01/03	6.9	12.8	640	4198.12	
28/01/03	0	11.8	590	3870.15	
29/01/03	3.8	14.6	730	4788.49	
29/01/03	6.4	20	1000	6559.57	
30/01/03	0	19	950	6231.59	6 231.59 F
01/02/03	0	18	900	5903.61	
01/02/03	0	17	850	5575.63	
04/02/03	0	16	800	5247.66	
04/02/03	0	15	750	4919.68	
06/02/03	0	14	700	4591.70	
06/02/03	0	13	650	4263.72	
07/02/03	8.5	20.5	1025	6723.56	
07/02/03	0	19.5	975	6395.58	
07/02/03	4.5	23	1150	7543.51	
07/02/03	0	22	1100	7215.53	
08/02/03	3.2	24.2	1210	7937.08	

09/02/03	0	23.2	1160	7609.10	
09/02/03	0	22.2	1110	7281.12	
10/02/03	7	28.2	1410	9248.99	
12/02/03	2.1	29.3	1465	9609.77	
12/02/03	10.1	38.4	1920	12594.37	
13/02/03	0	37.4	1870	12266.40	
15/02/03	0	36.4	1820	11938.42	
16/02/03	0	35.4	1770	11610.44	
18/02/03	4	38.4	1920	12594.37	
19/02/03	3.8	41.2	2060	13512.71	
19/02/03	3	43.2	2160	14168.67	
20/02/03	0	42.2	2110	13840.69	
21/02/03	0	41.2	2060	13512.71	
21/02/03	0	40.2	2010	13184.74	
21/02/03	0	39.2	1960	12856.76	
22/02/03	0	38.2	1910	12528.78	
23/02/03	0	37.2	1860	12200.80	
23/02/03	4.2	40.4	2020	13250.33	
25/02/03	0	39.4	1970	12922.35	6 690.76 F
<hr/>					
01/03/03	0	38.4	1920	12594.37	
01/03/03	0	37.4	1870	12266.40	
04/03/03	0	36.4	1820	11938.42	
05/03/03	0	35.4	1770	11610.44	
05/03/03	0	34.4	1720	11282.46	
06/03/03	5.6	39	1950	12791.16	
07/03/03	4.1	42.1	2105	13807.89	
08/03/03	0	41.1	2055	13479.92	
10/03/03	2.2	42.3	2115	13873.49	
10/03/03	0	41.3	2065	13545.51	
11/03/03	2.2	42.5	2125	13939.09	
12/03/03	4.1	45.6	2280	14955.82	
15/03/03	3.5	48.1	2405	15775.77	
15/03/03	0	47.1	2355	15447.79	
18/03/03	4.8	50.9	2545	16694.11	
19/03/03	4	53.9	2695	17678.04	
19/03/03	0	52.9	2645	17350.06	
19/03/03	0	51.9	2595	17022.08	
19/03/03	0	50.9	2545	16694.11	
19/03/03	0	49.9	2495	16366.13	
21/03/03	3.4	52.3	2615	17153.28	
21/03/03	2.3	53.6	2680	17579.65	
21/03/03	0	52.6	2630	17251.67	
22/03/03	2.3	53.9	2695	17678.04	
22/03/03	0	52.9	2645	17350.06	
22/03/03	1.3	53.2	2660	17448.46	
24/03/03	0	52.2	2610	17120.48	
26/03/03	0	51.2	2560	16792.50	
27/03/03	5.4	55.6	2780	18235.60	
29/03/03	4.2	58.8	2940	19285.14	6 362.78 F
<hr/>					
02/04/03	0	57.8	2890	18957.16	
02/04/03	0	56.8	2840	18629.18	
03/04/03	0	55.8	2790	18301.20	
08/04/03	2.3	57.1	2855	18727.57	
08/04/03	0	56.1	2805	18399.59	
09/04/03	4.6	59.7	2985	19580.32	
10/04/03	0	58.7	2935	19252.34	
10/04/03	4.4	62.1	3105	20367.46	
15/04/03	0	61.1	3055	20039.49	
15/04/03	7.2	67.3	3365	22072.95	
19/04/03	0	66.3	3315	21744.97	
22/04/03	5.1	70.4	3520	23089.69	
23/04/03	0	69.4	3470	22761.71	

23/04/03	0	68.4	3420	22433.73	
23/04/03	7.6	75	3750	24598.39	
23/04/03	0	74	3700	24270.41	
25/04/03	3.2	76.2	3810	24991.96	
27/04/03	0	75.2	3760	24663.98	
28/04/03	0	74.2	3710	24336.00	
29/04/03	0	73.2	3660	24008.03	
30/04/03	0	72.2	3610	23680.05	4 394.91 F
<hr/>					
02/05/03	0	71.2	3560	23352.07	
02/05/03	4.7	74.9	3745	24565.59	
02/05/03	2.3	76.2	3810	24991.96	
02/05/03	4.9	80.1	4005	26271.08	
02/05/03	6.7	85.8	4290	28140.56	
03/05/03	0	84.8	4240	27812.58	
05/05/03	0	83.8	4190	27484.60	
05/05/03	0	82.8	4140	27156.62	
06/05/03	0	81.8	4090	26828.64	
07/05/03	0	80.8	4040	26500.66	
07/05/03	5	84.8	4240	27812.58	
09/05/03	4.4	88.2	4410	28927.70	
09/05/03	0	87.2	4360	28599.73	
14/05/03	0	86.2	4310	28271.75	
16/05/03	0	85.2	4260	27943.77	
16/05/03	0	84.2	4210	27615.79	
16/05/03	4.1	87.3	4365	28632.52	
21/05/03	2	88.3	4415	28960.50	
24/05/03	0	87.3	4365	28632.52	
24/05/03	0	86.3	4315	28304.54	
28/05/03	0	85.3	4265	27976.57	
30/05/03	3.3	87.6	4380	28730.92	5 050.87 F
<hr/>					
02/06/03	10	96.6	4830	31682.72	
03/06/03	3.8	99.4	4970	32601.06	
03/06/03	0	98.4	4920	32273.08	
04/06/03	0	97.4	4870	31945.11	
04/06/03	0	96.4	4820	31617.13	
04/06/03	0	95.4	4770	31289.15	
11/06/03	0	94.4	4720	30961.17	
11/06/03	0	93.4	4670	30633.19	
13/06/03	6	98.4	4920	32273.08	
13/06/03	0	97.4	4870	31945.11	
13/06/03	0	96.4	4820	31617.13	
17/06/03	0	95.4	4770	31289.15	
20/06/03	0	94.4	4720	30961.17	
20/06/03	0	93.4	4670	30633.19	
21/06/03	0	92.4	4620	30305.21	
21/06/03	1.9	93.3	4665	30600.39	
21/06/03	0	92.3	4615	30272.42	
24/06/03	0	91.3	4565	29944.44	
26/06/03	0	90.3	4515	29616.46	
27/06/03	5	94.3	4715	30928.37	
27/06/03	0	93.3	4665	30600.39	
27/06/03	0	92.3	4615	30272.42	
30/06/03	0	91.3	4565	29944.44	1 213.52 F
<hr/>					
01/07/03	0	90.3	4515	29616.46	
03/07/03	4	93.3	4665	30600.39	
03/07/03	0	92.3	4615	30272.42	
03/07/03	6.1	97.4	4870	31945.11	
05/07/03	0	96.4	4820	31617.13	
07/07/03	0	95.4	4770	31289.15	
10/07/03	0	94.4	4720	30961.17	
14/07/03	0	93.4	4670	30633.19	
16/07/03	0	92.4	4620	30305.21	

17/07/03	0	91.4	4570	29977.23	
19/07/03	0	90.4	4520	29649.26	
24/07/03	15.1	104.5	5225	34273.75	
24/07/03	0	103.5	5175	33945.77	
25/07/03	0	102.5	5125	33617.80	
25/07/03	0	101.5	5075	33289.82	
26/07/03	0	100.5	5025	32961.84	
28/07/03	3.9	103.4	5170	33912.98	
28/07/03	0	102.4	5120	33585.00	
30/07/03	2.6	104	5200	34109.76	
31/07/03	0	103	5150	33781.79	
31/07/03	0	102	5100	33453.81	3 509.37 F
<hr/>					
02/08/03	0	101	5050	33125.83	
03/08/03	2.2	102.2	5110	33519.40	
03/08/03	0	101.2	5060	33191.42	
06/08/03	9	109.2	5460	35815.25	
06/08/03	1.9	110.1	5505	36110.43	
09/08/03	0	109.1	5455	35782.45	
10/08/03	0	108.1	5405	35454.48	
10/08/03	0	107.1	5355	35126.50	
13/08/03	0	106.1	5305	34798.52	
13/08/03	7.1	112.2	5610	36799.19	
14/08/03	0	111.2	5560	36471.21	
16/08/03	0	110.2	5510	36143.23	
16/08/03	11.2	120.4	6020	39488.61	
16/08/03	0	119.4	5970	39160.63	5 706.83 F
<hr/>					

Jeu Simple Placé

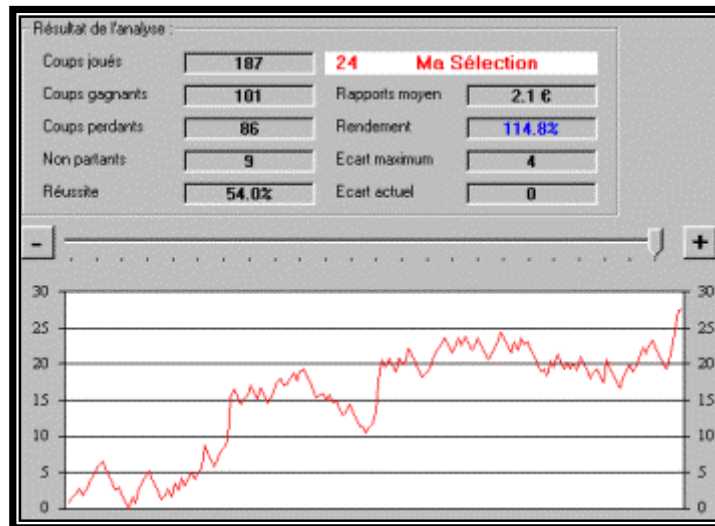

Date	Rpt / 1€	Bilan	Euros	Francs	Bénéfice/Mois
01/01/03	1.9	-1	-50	-327.98	
06/01/03	1.7	-0.3	-15	-98.39	
07/01/03	1.4	0.1	5	32.80	
09/01/03	1.8	0.9	45	295.18	
09/01/03	0	-0.1	-5	-32.80	
11/01/03	1.7	0.6	30	196.79	
16/01/03	2	1.6	80	524.77	
16/01/03	1.8	2.4	120	787.15	
16/01/03	1.9	3.3	165	1082.33	
16/01/03	1.7	4	200	1311.91	
17/01/03	1.6	4.6	230	1508.70	
18/01/03	0	3.6	180	1180.72	
19/01/03	0	2.6	130	852.74	
20/01/03	0	1.6	80	524.77	
20/01/03	0	0.6	30	196.79	
21/01/03	1.4	1	50	327.98	
21/01/03	0	0	0	0.00	
22/01/03	0	-1	-50	-327.98	
24/01/03	0	-2	-100	-655.96	
24/01/03	2.8	-0.2	-10	-65.60	
25/01/03	0	-1.2	-60	-393.57	
25/01/03	2.6	0.4	20	131.19	
28/01/03	2.3	1.7	85	557.56	
29/01/03	1.6	2.3	115	754.35	
29/01/03	2	3.3	165	1082.33	
30/01/03	0	2.3	115	754.35	754.35 F
01/02/03	0	1.3	65	426.37	
01/02/03	0	0.3	15	98.39	
04/02/03	0	-0.7	-35	-229.58	
04/02/03	1.7	0	0	0.00	
06/02/03	1.8	0.8	40	262.38	
06/02/03	0	-0.2	-10	-65.60	
07/02/03	2.9	1.7	85	557.56	
07/02/03	0	0.7	35	229.58	
07/02/03	2.6	2.3	115	754.35	
07/02/03	0	1.3	65	426.37	
08/02/03	1.9	2.2	110	721.55	
09/02/03	1.9	3.1	155	1016.73	
09/02/03	0	2.1	105	688.75	
10/02/03	2.1	3.2	160	1049.53	

12/02/03	1.5	3.7	185	1213.52	
12/02/03	4.2	6.9	345	2263.05	
13/02/03	0	5.9	295	1935.07	
15/02/03	0	4.9	245	1607.09	
16/02/03	0	3.9	195	1279.12	
18/02/03	2.3	5.2	260	1705.49	
19/02/03	2	6.2	310	2033.47	
19/02/03	1.4	6.6	330	2164.66	
20/02/03	1.9	7.5	375	2459.84	
21/02/03	7	13.5	675	4427.71	
21/02/03	2.1	14.6	730	4788.49	
21/02/03	0	13.6	680	4460.51	
22/02/03	0	12.6	630	4132.53	
23/02/03	1.7	13.3	665	4362.11	
23/02/03	1.6	13.9	695	4558.90	
25/02/03	2.3	15.2	760	4985.27	4 230.92 F
01/03/03	0	14.2	710	4657.29	
01/03/03	0	13.2	660	4329.32	
04/03/03	2.6	14.8	740	4854.08	
05/03/03	0	13.8	690	4526.10	
05/03/03	0	12.8	640	4198.12	
06/03/03	1.7	13.5	675	4427.71	
07/03/03	2	14.5	725	4755.69	
08/03/03	2.1	15.6	780	5116.46	
10/03/03	1.6	16.2	810	5313.25	
10/03/03	0	15.2	760	4985.27	
11/03/03	1.2	15.4	770	5050.87	
12/03/03	1.8	16.2	810	5313.25	
15/03/03	1.6	16.8	840	5510.04	
15/03/03	0	15.8	790	5182.06	
18/03/03	2.2	17	850	5575.63	
19/03/03	1.5	17.5	875	5739.62	
19/03/03	0	16.5	825	5411.65	
19/03/03	0	15.5	775	5083.67	
19/03/03	0	14.5	725	4755.69	
19/03/03	0	13.5	675	4427.71	
21/03/03	1.3	13.8	690	4526.10	
21/03/03	1.2	14	700	4591.70	
21/03/03	0	13	650	4263.72	
22/03/03	1.8	13.8	690	4526.10	
22/03/03	0	12.8	640	4198.12	
22/03/03	1.2	13	650	4263.72	
24/03/03	0	12	600	3935.74	
26/03/03	0	11	550	3607.76	
27/03/03	1.4	11.4	570	3738.95	
29/03/03	2.1	12.5	625	4099.73	-885.54 F
02/04/03	0	11.5	575	3771.75	
02/04/03	0	10.5	525	3443.77	
03/04/03	0	9.5	475	3115.80	
08/04/03	1.1	9.6	480	3148.59	
08/04/03	0	8.6	430	2820.62	
09/04/03	1.8	9.4	470	3083.00	
10/04/03	1.4	9.8	490	3214.19	
10/04/03	2.6	11.4	570	3738.95	
15/04/03	7.1	17.5	875	5739.62	
15/04/03	2.2	18.7	935	6133.20	
19/04/03	0	17.7	885	5805.22	
22/04/03	2.3	19	950	6231.59	
23/04/03	0	18	900	5903.61	
23/04/03	0	17	850	5575.63	
23/04/03	2.9	18.9	945	6198.79	
23/04/03	0	17.9	895	5870.82	

25/04/03	1.7	18.6	930	6100.40	
27/04/03	2.7	20.3	1015	6657.96	
28/04/03	0	19.3	965	6329.99	
29/04/03	0	18.3	915	6002.01	
30/04/03	0	17.3	865	5674.03	1 574.30 F
<hr/>					
02/05/03	0	16.3	815	5346.05	
02/05/03	1.6	16.9	845	5542.84	
02/05/03	1.3	17.2	860	5641.23	
02/05/03	2	18.2	910	5969.21	
02/05/03	2.4	19.6	980	6428.38	
03/05/03	1.7	20.3	1015	6657.96	
05/05/03	1.7	21	1050	6887.55	
05/05/03	1.7	21.7	1085	7117.13	
06/05/03	0	20.7	1035	6789.15	
07/05/03	0	19.7	985	6461.18	
07/05/03	1.6	20.3	1015	6657.96	
09/05/03	2.4	21.7	1085	7117.13	
09/05/03	0	20.7	1035	6789.15	
14/05/03	2.3	22	1100	7215.53	
16/05/03	0	21	1050	6887.55	
16/05/03	0	20	1000	6559.57	
16/05/03	1.7	20.7	1035	6789.15	
21/05/03	2	21.7	1085	7117.13	
24/05/03	0	20.7	1035	6789.15	
24/05/03	0	19.7	985	6461.18	
28/05/03	0	18.7	935	6133.20	
30/05/03	1.6	19.3	965	6329.99	655.96 F
<hr/>					
02/06/03	2.2	20.5	1025	6723.56	
03/06/03	1.9	21.4	1070	7018.74	
03/06/03	2.2	22.6	1130	7412.31	
04/06/03	0	21.6	1080	7084.34	
04/06/03	0	20.6	1030	6756.36	
04/06/03	0	19.6	980	6428.38	
11/06/03	2.5	21.1	1055	6920.35	
11/06/03	0	20.1	1005	6592.37	
13/06/03	2.7	21.8	1090	7149.93	
13/06/03	0	20.8	1040	6821.95	
13/06/03	1.3	21.1	1055	6920.35	
17/06/03	0	20.1	1005	6592.37	
20/06/03	0	19.1	955	6264.39	
20/06/03	0	18.1	905	5936.41	
21/06/03	0	17.1	855	5608.43	
21/06/03	1.4	17.5	875	5739.62	
21/06/03	0	16.5	825	5411.65	
24/06/03	3.1	18.6	930	6100.40	
26/06/03	0	17.6	880	5772.42	
27/06/03	2.9	19.5	975	6395.58	
27/06/03	0	18.5	925	6067.60	
27/06/03	0	17.5	875	5739.62	
30/06/03	1.9	18.4	920	6034.80	-295.18 F
<hr/>					
01/07/03	0	17.4	870	5706.83	
03/07/03	1.8	18.2	910	5969.21	
03/07/03	0	17.2	860	5641.23	
03/07/03	3	19.2	960	6297.19	
05/07/03	0	18.2	910	5969.21	
07/07/03	0	17.2	860	5641.23	
10/07/03	0	16.2	810	5313.25	
14/07/03	1.6	16.8	840	5510.04	
16/07/03	1.7	17.5	875	5739.62	
17/07/03	0	16.5	825	5411.65	
19/07/03	0	15.5	775	5083.67	
24/07/03	4.2	18.7	935	6133.20	

24/07/03	0	17.7	885	5805.22	
25/07/03	0	16.7	835	5477.24	
25/07/03	0	15.7	785	5149.26	
26/07/03	0	14.7	735	4821.28	
28/07/03	2.4	16.1	805	5280.45	
28/07/03	2.4	17.5	875	5739.62	
30/07/03	1.5	18	900	5903.61	
31/07/03	0	17	850	5575.63	
31/07/03	1.8	17.8	890	5838.02	-196.79 F
<hr/>					
02/08/03	2.2	19	950	6231.59	
03/08/03	2.5	20.5	1025	6723.56	
03/08/03	0	19.5	975	6395.58	
06/08/03	2.5	21	1050	6887.55	
06/08/03	1.4	21.4	1070	7018.74	
09/08/03	0	20.4	1020	6690.76	
10/08/03	0	19.4	970	6362.78	
10/08/03	0	18.4	920	6034.80	
13/08/03	0	17.4	870	5706.83	
13/08/03	2.2	18.6	930	6100.40	
14/08/03	3.5	21.1	1055	6920.35	
16/08/03	3.3	23.4	1170	7674.70	
16/08/03	3.2	25.6	1280	8396.25	
16/08/03	1.1	25.7	1285	8429.05	2 591.03 F
<hr/>					